

Lëtzebuenger Privatbësch

Family Forestry Luxembourg

ENTDECKEN



WEITERBILDEN



MITMACHEN





Table of contents

1. Private forest owners association « Lëtzebuenger Privatbësch »
2. Private forests in Luxembourg
3. Our solutions
4. Why people should manage their forests



1. Lëtzebuenger Privatbësch





1. Lëtzebuenger Privatbësch

- 1933: foundation of the forestry society GDL
- WWII: cessation of activities
- 29 January 1947: resumption of activities and foundation of Groupement des Sylviculteurs asbl
- 2008: Adoption of a new corporate identity & communication under the form of « Lëtzebuenger Privatbësch »



1. Lëtzebuenger Privatbësch

Our mission:

- Represent the interests of private forest owners
- Free consulting for all forest owners
- Planning and organizing forest work (e.g. contractors).
- Offering a liability and fire insurance to our members



1. Lëtzebuenger Privatbësch

Our mission:

- Promote sustainable management of forest ecosystems
- PEFC Forest management certification
- Provide information: „De Lëtzebuenger Bësch“
www.privatbesch.lu, etc.
- Offer training : “forester’s license” for forest owners, excursions, fairs, information booths, day courses





2. Private forests in Luxembourg





2. Private forests in Luxembourg

A few facts:

- Total forest cover: 92.150ha
- One third (1/3) of the entire country is covered by forest
→ 35,2 %
- More than half of this forest is private property
→ 54% = 49.400 ha

Source: Administration de la nature et des froëts (2014): La forêt luxembourgeoise en chiffres

Surface forestière au Grand-Duché de Luxembourg

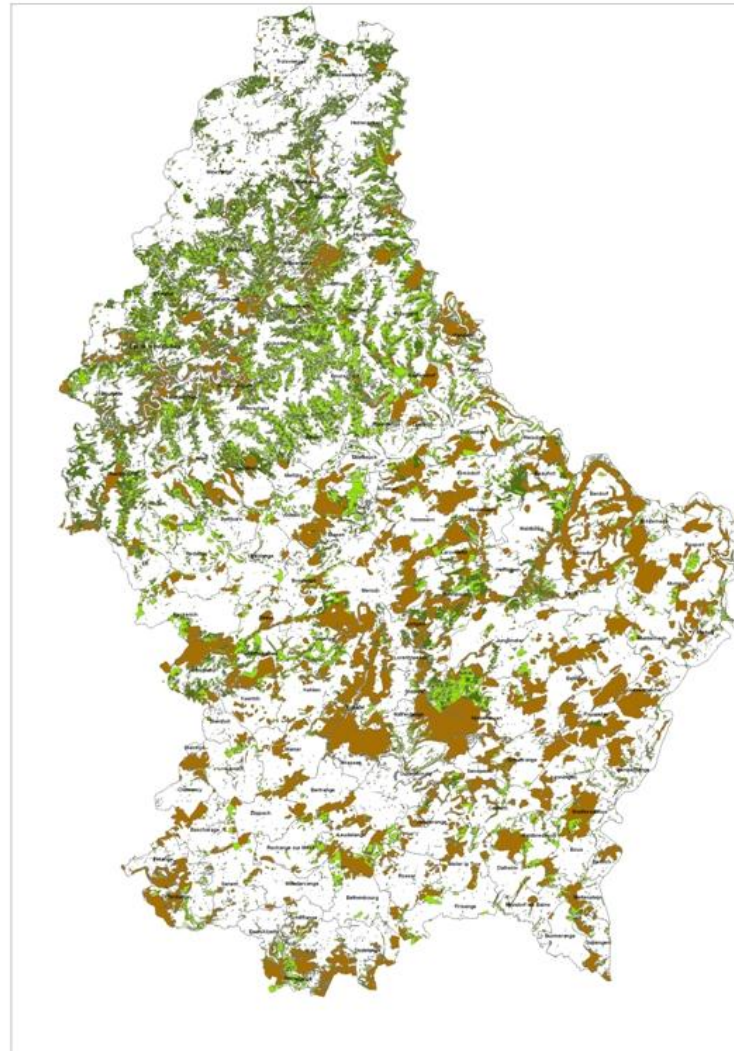

Forêt_Privée2007

■ Conifère

■ Feuillu

■ Mélange

ForêtSoumise_Prop2007

■

10 5 0 10 20 30 Kilomètres





2. Private forests in Luxembourg

A few facts:

- Most of the privately owned forests are located in the Oesling
- for centuries, private forests have been a part of family-owned property



2. Private forests in Luxembourg

Forest property	Number of individual owners
0 – 3 ha	9304
3 – 5 ha	2467
6 – 10 ha	1118
11 – 20 ha	544
21 – 50 ha	278
51 – 100 ha	51
101 – 500 ha	22
> 501 ha	1

Source : EU Forestry Statistics 1995-98



2. Private forests in Luxembourg

Forest functions for private owners

- investment
- self-sufficiency
- revenue
- recreation



2. Private forests in Luxembourg

Problems with forest management

- Marketing appears to be difficult



Source: Bois et Forêt:
Problèmes du morcellement
foncier: enfin une solution



2. Private forests in Luxembourg

Problems with forest management

- Very small properties, e.g. due to splitting of inheritance



Source : Bois et Forêt:
Problèmes du morcellement
foncier: enfin une solution



2. Private forests in Luxembourg

Difficulties with forest management

- Small property sizes and problems with marketing of timber
- Missing forest roads
- Limited knowledge of forest owners



3. Our solutions

DE PRIVATBËSCH HËLLEFT!
OCH MIR A MENGER KLENGER PARZELL!

LËTZEBUGER PRIVATBËSCH
Family Forestry Luxembourg

**GARANTÉIERT OUNI
GEWËNZWECK**

Photo © photograffie.de



3. Our solutions

Help offered:

- Small property sizes and problems with marketing of timber
→ group thinnings with several owners combined
- Missing forest roads **→ infrastructure projects**
- Limited knowledge **→ training, information**



3. Our solutions

Group thinnings





3. Our solutions

Forest roads:





3. Our solutions

Training:





4. Why people should manage their forests





4. Why people should manage their forests

sustainable forest management:

- Provides the resource wood
- wood can be used for → building, furniture, paper, energy
- wood is a climate-friendly and carbon-neutral energy source



Thank you very much for your attention!

Contact:

Lëtzebuerger Privatbësch
Family Forestry Luxembourg

2, Am Fournichterwee
L-9151 Eschdorf

Tel: +352 89 95 65-10
Fax: +352 89 95 68-40

Email: secretariat@privatbesch.lu