



The Norwegian Forest Owners' Federation





Forest Statistics

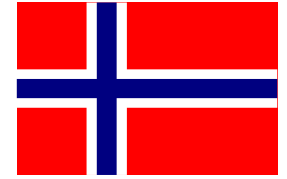

Land area	: 32 mill. hectare
Forest area	: 12 mill. hectares (38%)
Prod. forest area	: 7 mill. hectares
Total volume	: 894 mill. m³
Annual growth	: 25 mill. m³
Annual harvest	: 8-11 mill. M³



Forest land by ownership

- % of area

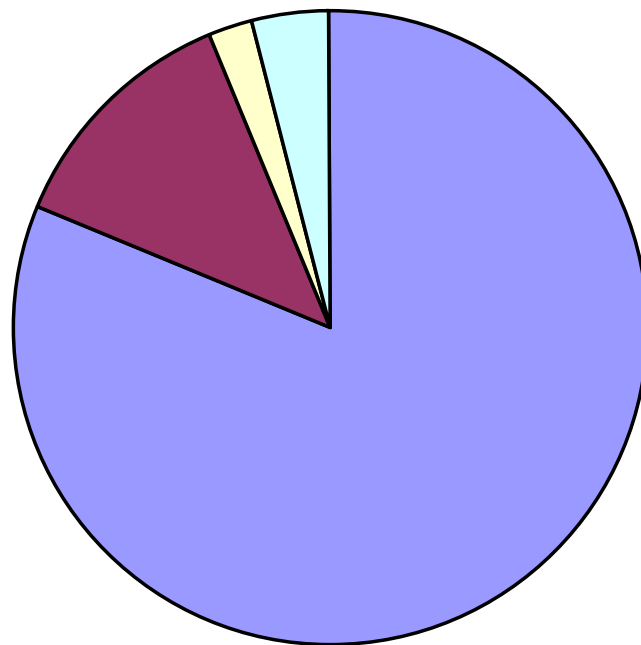
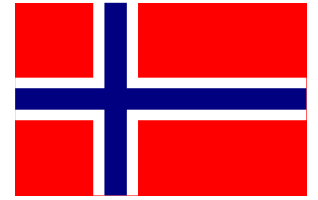

- Individual ownership 81%
- State and municipalities 13%
- Industry/companies 2%
- Other private forests 4%



Size of properties



There are 129.000 properties with more than 2,5 hectares of productive forest in Norway (year 2013)

Av. forest owner (all categories) : 54 hectares

A great deal of the member properties are managed in combination with farming





Type of Wood

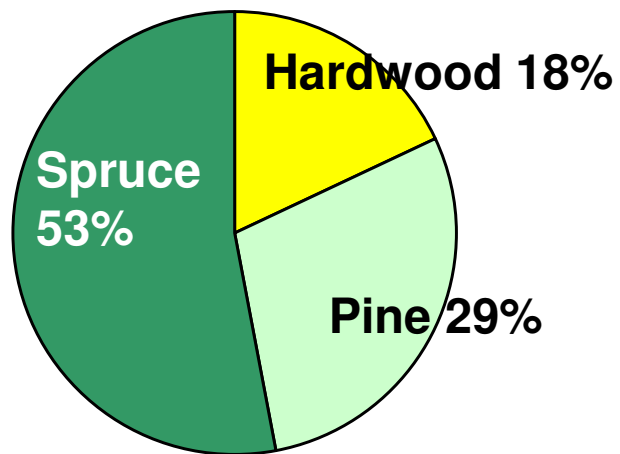
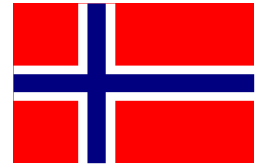

1925

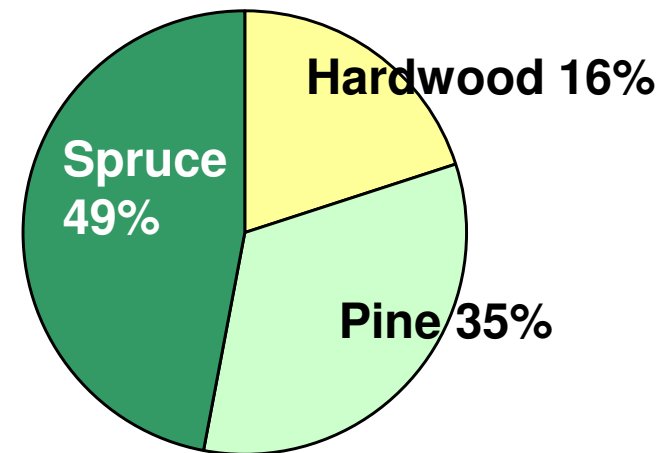

2010



About the Norwegian Forest Owners' Federation

The biggest and the main forest owner organisation in Norway. It was founded in 1913. Owned by 37 000 forest owners.

The central office takes care of national and international forestry policy.

Web-pages: www.skog.no and www.nordicforestry.org.

The 8 district co-operatives main tasks are to negotiate timber prices, buy roundwood from the co-owners and sell it to the industry.



How we are organized

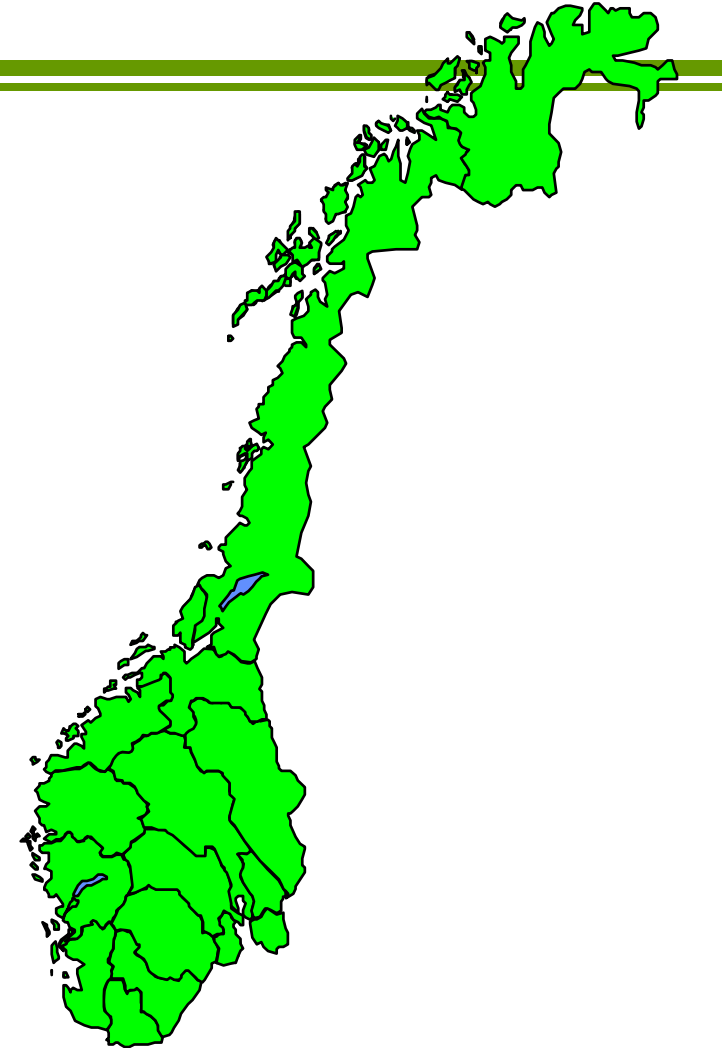
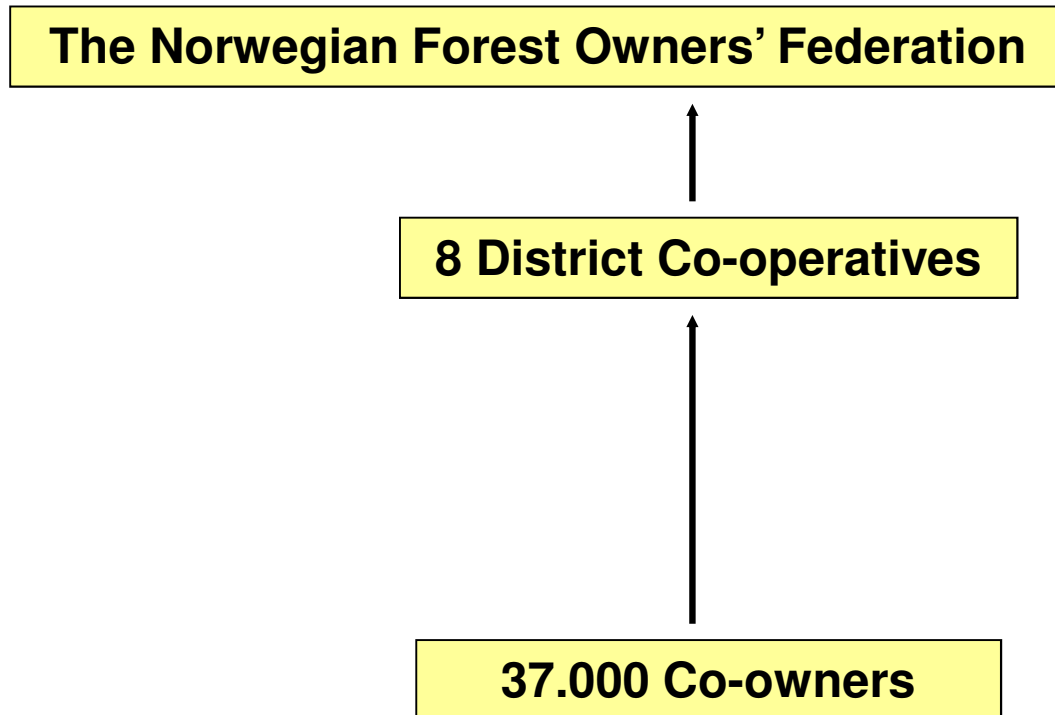



District Co-operatives

1. Havass Skog BA
2. Glommen Skog BA
3. Mjøsen Skog BA
4. Viken Skog BA
5. AT Skog BA
6. Vestskog BA
7. Sogn og Fjordane Skogeigarlag BA
8. Allskog BA

